

## General Specifications

Product name		ScanSnap S1100	
Scanner type		CDF (Continuous Document Feeding), simplex sheetfed Two way paper pass (Straight path, U turned path)	
Scanning modes		Color, grayscale, monochrome, automatic (color / grayscale / monochrome detection)	
Image sensor		CIS (Contact Image Sensor) x 1	
Light source		3 Color LED (Red/Green/Blue)	
Optical resolution		600 dpi	
Scanning speed <sup>*1</sup> (A4 portrait)	USB bus powerd	Auto mode (default) <sup>*2</sup>	7.5 seconds/page
		Normal mode (150 dpi)	
		Better mode (200 dpi)	
		Best mode (300 dpi)	
		Excellent mode (600 dpi)	
		35 seconds/page	
Document size	Normal mode		
	Normal mode with Carrier Sheet		
	Long paper scanning <sup>*3</sup>		
Paper weight (Thickness)		<ul style="list-style-type: none"> <li>● 52.3 to 209.3 g/m<sup>2</sup>, or 14 to 56 lb (Straight path)</li> <li>● 52.3 to 80 g/m<sup>2</sup>, or 14 to 20 lb (U turned path)</li> <li>● The card can be used, (portrait/landscape)</li> <li>Non-embossed: 0.76 mm or less</li> <li>Embossed: 0.76 + 0.48 mm (ISO7810 conforming)</li> </ul>	
Paper setting		Front side up	
Interface <sup>*4</sup>		USB 2.0 (USB 1.1 compatible)	
Power requirement		5V / 0.5A ( x 1port)	
Power consumption		During operation : 2.5 W or less During sleep mode : 1 W or less During power off : Less than 0.5 W	
Operation environment		Temperature : 5 to 35° C (41 to 95° F) Relative humidity : 20 to 80% (Non-condensing)	
Dimensions (W x D x H) <sup>*5</sup>		273 x 47.5 x 34 mm (10.74 x 1.87 x 1.33 in.)	
Device weight		350 g (0.77 lb)	
Environmental compliance		ENERGY STAR <sup>®</sup> compliant / RoHS <sup>*6</sup>	
Multi-feed detection		None	
Driver		<ul style="list-style-type: none"> <li>● ScanSnap specific driver</li> <li>● Windows<sup>®</sup> : Does not support TWAIN / ISIS<sup>™</sup></li> <li>● Mac OS : Does not support TWAIN</li> </ul>	

<sup>\*1</sup> Scanning speeds may vary due to the system environment used. Scanning Speed means the time from "Start feeding document" to "Finish output document" after picking and pushing Scan button. In case of "From pushing Scan button", Warm-up time is added. ● Warm-up time From Ready status: Less than 2 seconds From Chute Cover Closed Status: Less than 3 seconds <sup>\*2</sup> Documents measuring approximately 148 mm in length or less are scanned in "Best mode", while other documents are scanned in "Better mode". <sup>\*3</sup> The S1100 is capable of scanning documents that exceed A4 size in length. This function is available for all modes except Excellent mode. <sup>\*4</sup> PC with USB 2.0 works as USB 2.0 It is guaranteed only attached USB CABLE. <sup>\*5</sup> When the paper output guide is in the folded position. <sup>\*6</sup> PFI Limited, a Fujitsu company, has determined that this product meets RoHS requirements (2002/95/EC).

## Software

	Windows <sup>®</sup>	Mac OS
Driver <sup>*1</sup>	ScanSnap Manager V5.1 (TWAIN/ISIS <sup>™</sup> not supported)	ScanSnap Manager V3.2 (TWAIN not supported)
Applications	ScanSnap Organizer V4.1	-
	CardMinder <sup>™</sup> V4.1	-
	-	Cardiris <sup>™</sup> 3.6 for ScanSnap
	ABBYY FineReader for ScanSnap <sup>™</sup> 4.1	ABBYY FineReader for ScanSnap <sup>™</sup> 4.1
	Evernote for Windows 3.5	Evernote for Mac 1.10
Scan to Microsoft <sup>®</sup> SharePoint <sup>®</sup> 3.4	-	

<sup>\*1</sup> TWAIN or ISIS<sup>™</sup> applications cannot be used directly

## Options

Description	Model Number	Remarks
ScanSnap S1100 Case <sup>*1</sup>	PA03610-0001	Intended for ScanSnap S1100 and included items
ScanSnap Carrier Sheets <sup>*2</sup>	PA03360-0013	5 Carrier Sheets Intended for ScanSnap S1500, S1500M, S1100, S510, S510M, S500, S500M and ScanSnap fi-5110E0X series scanners and included

<sup>\*1</sup> This product has been especially designed for storing and carrying ScanSnap S1100. Please note that this product is not guaranteed to withstand damage by excessive shock or external pressure. <sup>\*2</sup> Although ScanSnap Carrier Sheets have a listed lifespan of 500 scans, the lifespan may vary with usage. ScanSnap Carrier sheets are intended to scan paper documents with weights of 127 g/m<sup>2</sup> or less. They also support the scanning of folded documents that are as large as 216 x 297 mm.

This scanner is designed to digitize materials that can be reproduced lawfully, in accordance with applicable copyright regulations and other laws. ScanSnap users are responsible for how they use this scanner. It is imperative that ScanSnap users comply with all applicable local rules and laws, including, without limitation, copyright laws when using this scanner.

● ABBYY<sup>™</sup> FineReader<sup>™</sup> 7.X/8.X/9.X Engine, © ABBYY 2009, OCR by ABBYY, All rights reserved. ABBYY, FineReader are trademarks of ABBYY. ● Adobe, Acrobat are either registered trademarks or tradenames of Adobe Systems Incorporated in the United States and/or other countries. ● Cardiris is a trademark of I.R.I.S. ● Evernote is a registered trademark or trademark of Evernote Corporation. ● Google and Google Docs are registered trademarks or trademarks of Google Inc. ● Intel, Pentium, and Intel Core are trademarks or registered trademarks of Intel Corporation in the United States and other countries. ● ISIS<sup>™</sup> is a registered trademark of EMC Corporation in the United States. ● Mac, Mac OS, Mac logo and Photo are trademarks of Apple Inc. ● Microsoft, Windows, Windows Vista, Excel, PowerPoint and SharePoint are either registered trademarks or trademarks of Microsoft Corporation in the United States and/or other countries. ● Word is the products of Microsoft Corporation in the United States. ● PowerPC is a registered trademark or trademark of International Business Machines Corporation in the United States, other countries, or both. ● Salesforce and Salesforce CRM are registered trademarks or trademarks of salesforce.com which is based in the U.S. ● ScanSnap, ScanSnap logo, CardMinder and Rack2-Filer are registered trademarks or trademarks of PFI LIMITED. ● Other company names and product names are the trademarks or registered trademarks of the respective companies.

Visit the ScanSnap homepage for additional information : <http://scansnap.fujitsu.com/>

## Safety Precautions

Be sure to carefully read all safety precautions prior to using this product and use this device as instructed.	Do not place this device in wet or oily areas; or subject it to environments high in dust or moisture. Doing so may result in electrical shock, fire, or product damage.
---	--

## ScanSnap S1100 System Requirements

### Windows<sup>®</sup>

Compatible operating systems	Windows <sup>®</sup> 7 (32-bit/64-bit)	Windows Vista <sup>™</sup> (32-bit/64-bit)	Windows <sup>®</sup> XP (32-bit/64-bit)
Driver / Applications <sup>*1 *2</sup>	ScanSnap Manager V5.1	Supported	Supported <sup>*3</sup>
	ScanSnap Organizer V4.1 <sup>*5</sup>	Supported	Supported <sup>*3</sup>
	CardMinder <sup>™</sup> V4.1	Supported	Supported <sup>*3</sup>
	ABBYY FineReader for ScanSnap <sup>™</sup> 4.1	Supported	Supported <sup>*3</sup>
	Evernote for Windows 3.5 <sup>*6</sup>	Supported	Supported <sup>*3</sup>
Scan to Microsoft SharePoint 3.4	Supported	Supported <sup>*3</sup>	
Hardware requirements	CPU <sup>*7</sup>	Intel <sup>®</sup> Pentium <sup>®</sup> 4 1.8 GHz or higher (recommended: Intel <sup>®</sup> Core <sup>™</sup> 2 Duo 2.2 GHz or higher)	
	Memory capacity <sup>*7</sup>	64-bit : 2 GB or more 32-bit : 1 GB or more	512 MB or more (recommended : 1 GB or more)
	Display	800 x 600 pixels or more, High color (16-bit) or more	
	Disk capacity <sup>*8</sup>	2,100 MB or more of free hard disk space (2,470 MB or more of free hard disk space is required for using with Rack2-Filer)	
	DVD-ROM drive	Required for installation	
	USB port <sup>*7</sup>	USB 2.0 / USB 1.1	

<sup>\*1</sup> These products only support Microsoft Windows<sup>®</sup>. <sup>\*2</sup> For the latest support information, visit the ScanSnap homepage. <sup>\*3</sup> Service Pack 1 or later required. <sup>\*4</sup> Service Pack 3 or later required. <sup>\*5</sup> Adobe<sup>®</sup> Acrobat<sup>®</sup> 7.0 or later (not included) is required in order to use the Adobe<sup>®</sup> Acrobat<sup>®</sup> search feature. Please check the Adobe homepage to find out which version of Acrobat is supported by the OS you are using. <sup>\*6</sup> Evernote for Windows requires .NET framework 3.5 SP1. <sup>\*7</sup> Scanning speeds may drop if recommended CPU, memory capacity and USB 1.1 requirements are not met. <sup>\*8</sup> Microsoft .NET Framework 3.5 SP1 will be installed (requires 500 MB of disk space) together with either ScanSnap Manager or ScanSnap Organizer for systems that do not have .NET Framework 3.5 SP1 installed. ● System requirements may change depending on the duration of support and the support policy of the companies that make the software listed in the table above.

### Mac OS

Compatible operating systems	Mac OS X v10.6 <sup>*1</sup>	Mac OS X v10.5 <sup>*2</sup>	Mac OS X v10.4 <sup>*3</sup>
Driver / Applications <sup>*4 *5</sup>	ScanSnap Manager V3.2	Supported	Supported
	ABBYY FineReader for ScanSnap <sup>™</sup> 4.1	Supported	Supported
	Cardiris <sup>™</sup> 3.6 for ScanSnap	Supported <sup>*6</sup>	Supported
	Evernote for Mac 1.10	Supported <sup>*7</sup>	Not Supported
Hardware requirements	CPU <sup>*8</sup>	Intel <sup>®</sup> Core <sup>™</sup> Duo 1.83 GHz or higher (recommended : Intel <sup>®</sup> Core <sup>™</sup> 2 Duo 2.4 GHz or higher)	Intel <sup>®</sup> Core <sup>™</sup> Duo 1.83 GHz or higher (recommended : Intel <sup>®</sup> Core <sup>™</sup> 2 Duo 2.4 GHz or higher) Power PC G5 1.6 GHz or higher
	Memory capacity <sup>*8</sup>	1 GB or more	512 MB or more (recommended : 1 GB or more)
	Display	1024 x 768 pixels or more	
	Disk capacity	1,445 MB free hard disc space for installation	
	DVD-ROM drive	Required for installation	
USB port <sup>*8</sup>	USB 2.0 / USB 1.1		

<sup>\*1</sup> Mac OS X v10.6.4 or later recommended. <sup>\*2</sup> Mac OS X v10.5.8 recommended. <sup>\*3</sup> Mac OS X v10.4.11 recommended. <sup>\*4</sup> These products only support Mac OS. <sup>\*5</sup> For the latest support information, visit the ScanSnap homepage. <sup>\*6</sup> Requires Rosetta. <sup>\*7</sup> Mac OS X v10.5.8 only. <sup>\*8</sup> Scanning speeds may drop if recommended CPU, memory capacity and USB 1.1 requirements are not met. ● System requirements may change depending on the duration of support and the support policy of the companies that make the software listed in the table above.

## Rack2-Filer V5.0 System Requirements (Windows<sup>®</sup> Only)

Compatible operating systems	Windows <sup>®</sup> 7 (32-bit/64-bit)	Windows Vista <sup>™</sup> (32-bit/64-bit)	Windows <sup>®</sup> XP (32-bit)	Windows <sup>®</sup> 2000 Professional <sup>1</sup>
Hardware requirements	CPU	Intel <sup>®</sup> Pentium <sup>®</sup> 4 1.8 GHz or higher	Intel <sup>®</sup> Pentium <sup>®</sup> III 600 MHz or higher	
	Memory capacity	64-bit : 2 GB or more 32-bit : 1 GB or more	512 MB or more (recommended : 1 GB or more)	256 MB or more (recommended : 512 MB or more)
	Display	800 x 600 pixels or more, High color (16-bit) or more		
	Disk capacity	System drive : 10 MB or more disk space Installation drive : 450 MB or more disk space <sup>*</sup> <sup>*</sup> Additional space is required for the data created by Rack2-Filer		

<sup>\*1</sup> Service Pack4 or later

## Included items

● Getting started	● Setup DVD-ROM	● USB cable (2.0 m)
● Rack2-Filer (Exclusive to S1100 with Rack2-Filer)		

## Consumables

Description	Model Number	Remarks
Cleaner F1	PA03950-0352	100 ml bottle Used to clean Pick Rollers and Pad Assy
Cleaning Wipe	PA03950-0419	1 pack (24 sheets) Used to clean Pick Rollers and Pad Assy

**POWERED BY**

**ABBYY**  
**FineReader**  
**OCR**

ABBYY<sup>™</sup> FineReader<sup>™</sup> 7.X/8.X/9.X Engine, © ABBYY 2009.  
OCR by ABBYY. All rights reserved.  
ABBYY, FineReader are trademarks of ABBYY.

PFI Limited, a Fujitsu company, has determined that this product meets the ENERGY STAR<sup>®</sup> guidelines for energy efficiency. ENERGY STAR<sup>®</sup> is a registered trademark of the United States.

# ScanSnap

## Color Image Scanner

### S1100



Compact, easy to use "one touch" scanning!





**ScanSnap  
S1100**

**Easily digitizes your documents!  
Perfect for home or office use!  
A must have for the paperless era!  
Easy to use, "one touch" scanning!**



**One of the smallest mobile A4 scanners in the world\*1**

The ScanSnap S1100 document scanner pushes the limits of size for extreme portability while delivering smooth A4 size document scanning\*2. All you need is your laptop and one USB cable to scan and share your documents anywhere, anytime.



\*1 This statement was true as of October 1, 2010 based on comparisons of A4 document feed type scanners conducted by PFI.  
\*2 The S1100 measures approximately 1/4 the size and less than 1/4 the weight when compared to the ScanSnap S1300.

**Scans plastic cards and other various document types\***

In addition to standard paper types, the S1100 can scan plastic cards like the ones used for membership IDs.

\* Card type ISO 7810, ID-1 format = 86 x 54 mm (supports embossed cards)



**Speedy "one-push" scanning**

The S1100 delivers a snappy 7.5 seconds/page (approximately 8ppm) scanning speed for color A4 documents at resolutions up to 300 dpi.\*

\* The time for scanning speed was measured from the point a page first enters to the point it fully exits the scanner.

**Two selectable paper paths**

Switch S1100's paper output guide to either the folded position for the straight path or the open position for the U-turn path to best suit the document you want to scan.

● **Straight path**

Most suitable for scanning post cards, photos, business cards, plastic cards\*, ScanSnap Carrier Sheet, and common office paper.

\* This applies to standard ISO 7810 ID-1 card types.

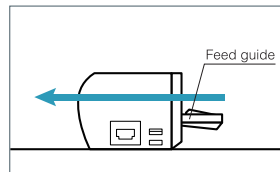

● **U-turn path**

Most suitable for scanning common office paper.

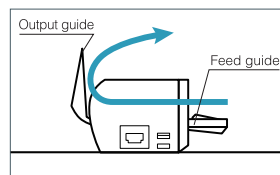

**Continuous Document Feeding (CDF Function)**

Even though the S1100 is one of the world's smallest document-feed scanners, you can smoothly scan multiple page documents with remarkable speed. The Continuous Document Feeding function allows you to insert pages one after another without any extra button pressing by detecting when a sheet enters and exits the S1100.

● **Scanning a two-sided document using the CDF Function**



**Seamless linking to cloud services**

The S1100 is the first ScanSnap to come with a linking function to popular cloud services including Google Docs, Evernote and Salesforce CRM. Now you can seamlessly link and save your scanned image data virtually anywhere, anytime, with ease!

\* Evernote (Windows®/Mac OS) must be installed in the PC. \* A Google account (a free service) is required to use Google Docs. \* The Salesforce CRM linking function is planned to be made available only through an online software update of CardMinder (Windows® only) from the ScanSnap homepage. (Planned release date: February 2011)

**Fast and flexible application of scanned data with Quick Menu**

After scanning is complete, the Quick Menu appears. Navigate through the Quick Menu's easy to use interface to smoothly send your digitized document to an application of your choice.

**ScanSnap Manager V5.1 [ Windows® ]**  
**ScanSnap Manager V3.2 [ Mac OS ]**

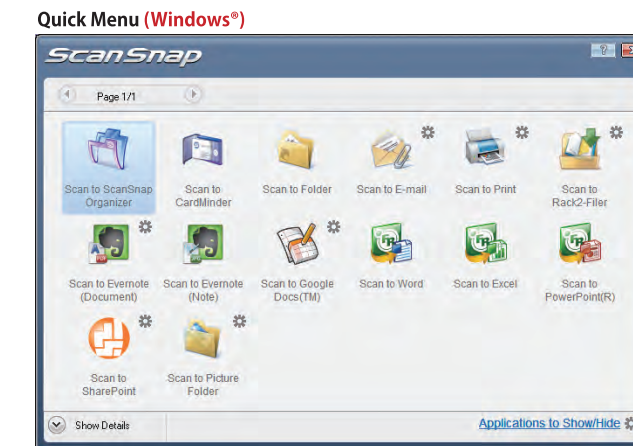

**Efficiently organize data from scanned business cards**

Business card management software

**CardMinder™ V4.1 [ Windows® ]**  
**Cardiris™ 3.6 for ScanSanp [ Mac OS ]**

- Scan your collection of business cards into easy to navigate digital business card holders.
- Import the data from your scanned business cards into Excel, Outlook, Address Book (Mac OS) and other database programs for fast referencing and application.

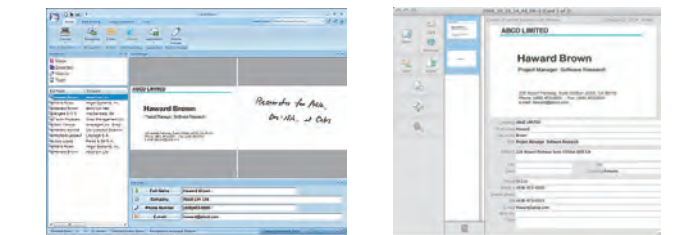

**Generates Microsoft® Word, Excel, PowerPoint® files**

Top-class OCR engine

**ABBYY FineReader for ScanSnap™ 4.1 [ Windows® ]**  
**ABBYY FineReader for ScanSnap™ 4.1 [ Mac OS ]**

Scan editable image data directly to Microsoft® Word, Excel and PowerPoint files.

\* Only Microsoft® Word and Excel are available for Mac OS.  
\* Generated images and text may vary from the original.

**ScanSnap S1100 / Rack2-File V5.0 Bundled Model [ Windows® Only ]**

- Directly file and organize your digitized documents in virtual binders.
- Realistic page flip interface with useful editing functions.
- A powerful tool for uniformly managing image data produced by the S1100 and other devices.



**Automated features for near effortless scanning**

The S1100 features a powerful set of automated image processing functions including Auto deskew, Auto orientation, and Auto color detection. These functions make pre-scan work like sorting pages and changing scan settings unnecessary, so you can scan your documents with minimal effort.

**ScanSnap S1100 Case (Sold separately)**

A convenient carrying case intended for the S1100 is available.  
(See disclaimer under "Options" in the next page)

