

Advanced Security Features to Protect Valuable Information

SMTP Authentication : For companies do not own E-mail server

To support SMTP authentication which permits sending e-mail to users authenticated by the SMTP server. E-mail servers and ISPs (Internet Service Providers) etc. which are set for SMTP authentication can be used. Connection to an SMTP server allows SSL communication, so E-mail can be sent in a security-conscious state. This is suitable for small offices and other situations without a private E-mail server.

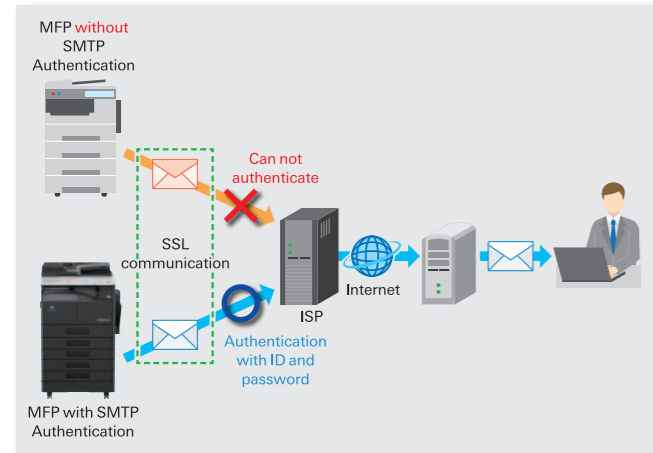

Water Mark : Manage the organization of confidential documents with signatures

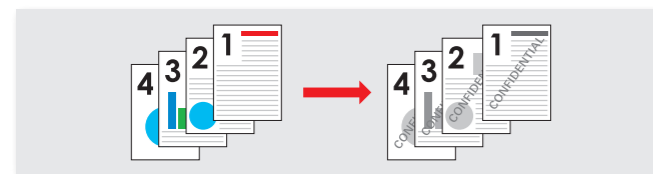

Different types of Watermarks can be added on the documents based on the purpose or importance level of documents.

Security Print : To manage print with password

Even when a print job is executed, the MFP will not print until password has been input.

<Password Input screen>

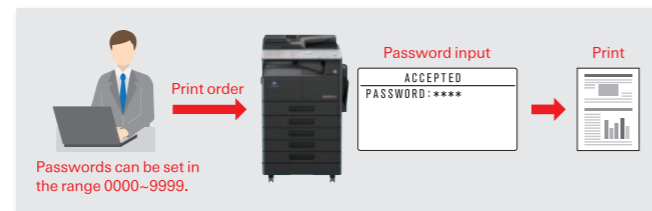
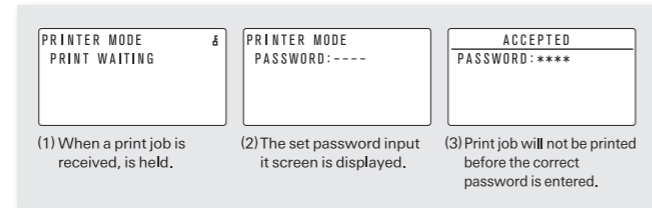

Account Track : For better user management

The MFP can be set to request a 3-digit account number to use the Copy feature. To restrict users who are not authorized to use the MFP. Also, numbers of copies made under each account can be tracked.



bizhub 306/266

A3

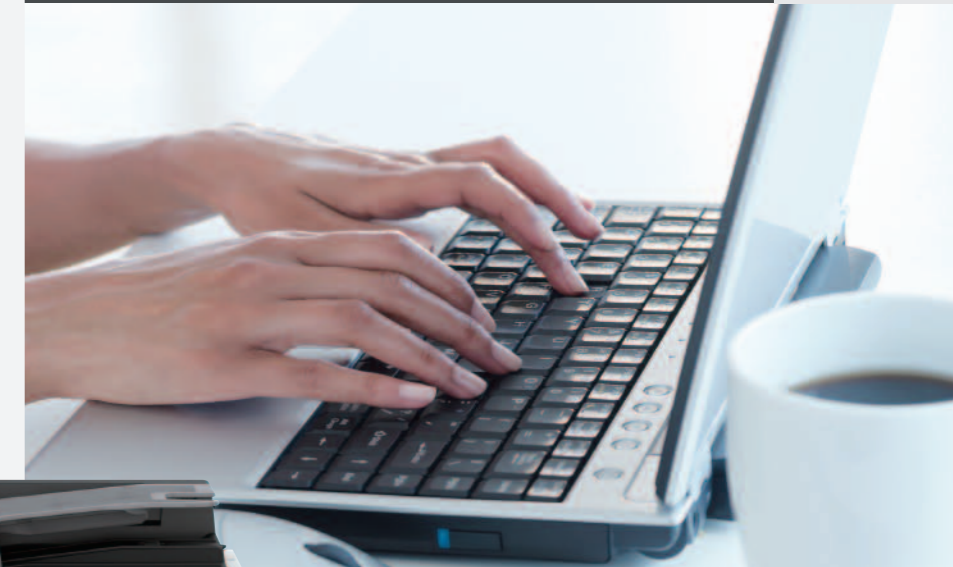

306 BW 30 PPM

266 BW 26 PPM



Model shown is 266 with options.

bizhub 306/266

306 B&W 30 ppm	266 B&W 26 ppm	B&W A3	RADF 46 opm	RADF 20 opm	Network Interface Card	Auto Duplex Unit	PCL Controller with NIC
Scan to USB	Print from USB	Wireless LAN Support	Internet Fax	Fax			
		*1	*1	*1			*1Optional *2150 dpi

For more information please visit the bizhub website at

http://www.biz.konicaminolta.com/bw/306_266/index.html

Product appearance, configuration and/or specifications are subject to change without notice. This product is not available for some countries or regions.

The KONICA MINOLTA logo, symbol mark, "Giving Shape to Ideas", bizhub, Simitri and their respective logos are registered trademarks or trademarks of KONICA MINOLTA, INC.

Linux is a registered trademark of Linus Torvalds in the United States and other countries. Red Hat is a registered trademark of Red Hat, Inc. in the United States and other countries. SUSE is a registered trademark of Novell, Inc. in the United States and other countries.

All other brands and product names are registered trademarks or trademarks of their respective companies or organisations.

KONICA MINOLTA, INC.

2-7-2 Marunouchi Chiyoda-ku, Tokyo, Japan
<http://www.biz.konicaminolta.com>

Ecology & Environment

KONICA MINOLTA products are designed with the environment in mind.

- Energy Star
- RoHS Compliance
- WEEE Compliance
- Eco-friendly Toners
- Production at ISO Certified Factories
- Blue Angels

Requirements for safe use

- Please read and follow the instruction manual to ensure safe operation.
- Only operate using appropriate power supply and voltage.
- Connecting the earth wire to an inappropriate place may cause explosion or electric shock. Please connect accordingly (Taiwan and the Philippines only).



High Quality Monochrome MFP with Enhanced Features



Flexibly Respond to Mobile Connectivity

PageScope Mobile support

Multi Function Printer (bizhub)

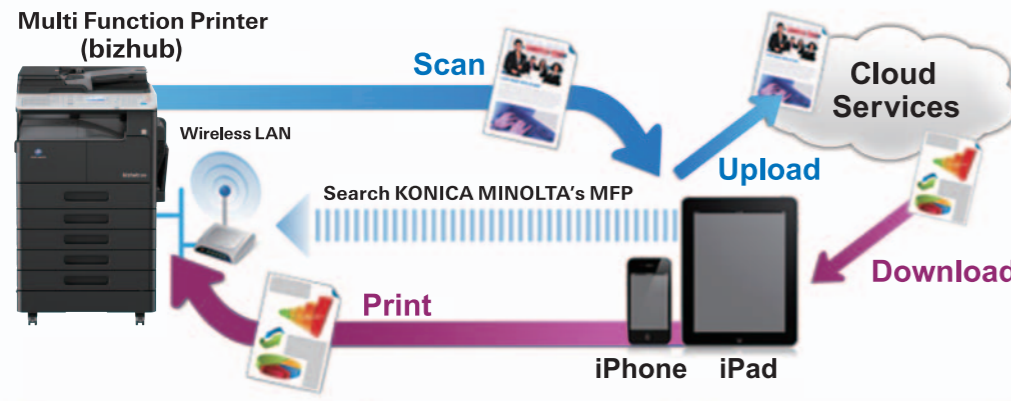

PageScope Mobile (PSM) is a Konica Minolta genuine app made for mobile devices such as smartphones and tablets. The app enables printing to Konica Minolta MFPs from mobile devices and allow uploading scanned data using Konica Minolta MFPs to mobile devices.

Enhanced Network Connectivity

Standard network connectivity and wireless options

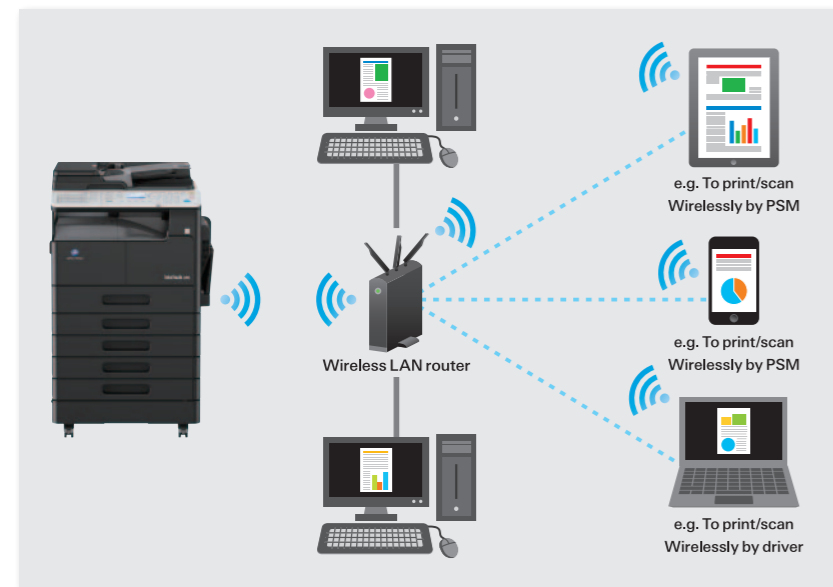

The bizhub 306/266 equips NIC (Network Interface Card) as standard. If the Wireless LAN Kit UK-213 (optional) is attached, printing can be used without a LAN cable connection. A wireless LAN router is required to use this function.

<Wireless LAN Specification>

		Optional : Wireless LAN [UK-213]
Connection		IEEE 802.11 a/b/g/n
Web Connection		○ (Network connection)
Print	PDL	GDI
	TWAIN	○ (Network connection)
Scan	FTP/WebDAV	○
	PC (SMB)	○
	E-mail	○
Fax*	Internet Fax	○
	PC Fax	○

* Fax Kit (FK-510) & Optional Panel (MK-750) are required.

Easy to Operate MFP Panel

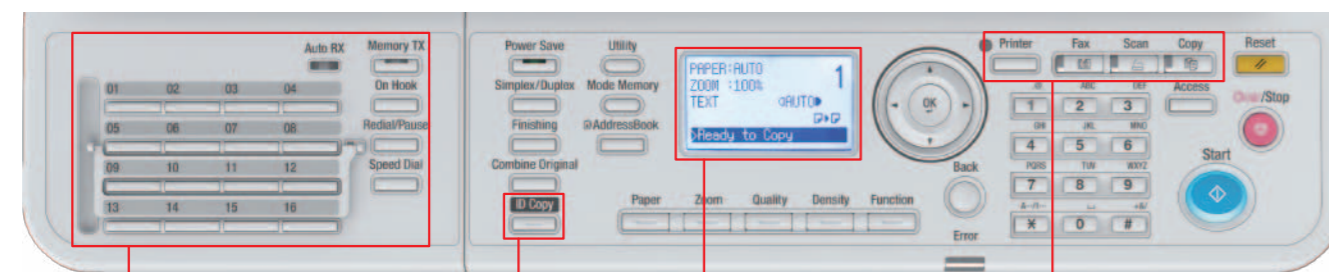

Option Panel (MK-750)

MK-750 is required with the installation of Fax Kit FK-510.

ID COPY

The ID Copy function for licenses and employee IDs can also be called with one key press.

High-resolution backlit LCD screen

A five-line display screen to enhance MFP operation. The screen is also backlit to make the display clearly visible even in dark places.

LCD display language support

The display languages can now be selected from 26 languages.

Better operability to switch the basic functions

The basic functions such as Print, Scan, and Copy are all collected in one place. Intended functions can be accessed with one key press, for smoother operation.

Convenient Print & Scan Features

USB direct print & scan

Connect USB memory to directly print data from the memory, or save scanned data to the USB memory.



<Printing procedure>

Connect the USB memory device*1 to this machine, and on the LCD, specify the file you want to print. Supported file format is JPEG/TIFF (Standard) or PDF (Optional)*2.

*1 Up to 4GB USB memory is recommended.

*2 PDF Direct Print Kit (UK-108) or PCL/PDF Direct Print Combo Kit (IC-211) is required.

Scan to different destinations

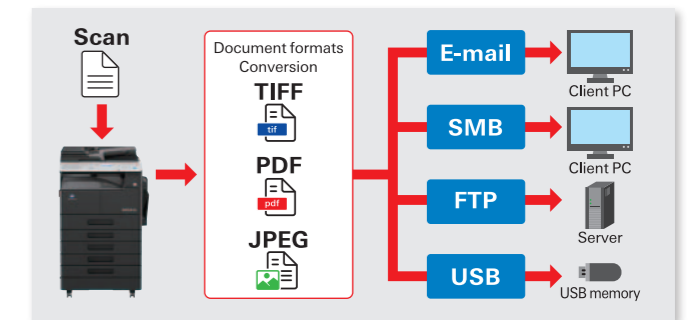

The scanned files can be saved directly to USB memory, or sent to different destination such as E-mail, SMB or FTP. The supported scan formats are TIFF, PDF and JPEG.

Linux Support : Output from Linux is available

Linux environments are supported. Output from Linux is available.

<Supported Linux OS>

Red Hat Enterprise Linux 5 (CUPS Ver1.2.4) x86

Red Hat Enterprise Linux 5 (CUPS Ver1.2.4) AMD64/Intel64 SUSE Linux

Enterprise Desktop 11(CUPS Ver1.1.23) x86

SUSE Linux Enterprise Desktop 11(CUPS Ver1.1.23), AMD64/ Intel64

Variety of Convenient Basic Features

Outer Erase : To improve thick booklet copy quality



When this feature is on, the area of the original document is detected by the MFP, the shadow area will be trimmed automatically. This feature is useful when copying a thick booklet and not be able to fully close the ADF.

N-up Print (2in1, 4in1)

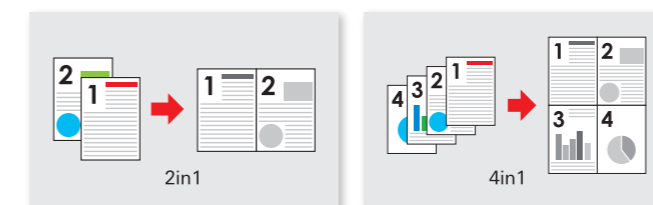

Multi-page documents can be printed on one sheet. 2in1 prints 2 pages on 1 sheet, and 4in1 prints 4 pages on 1 sheet.

ID Copy : The "ID Copy" button on the panel can immediately perform ID Copy function

Small and irregularly-shaped documents such as employee IDs or licenses can be printed out with front and back sides on one sheet.

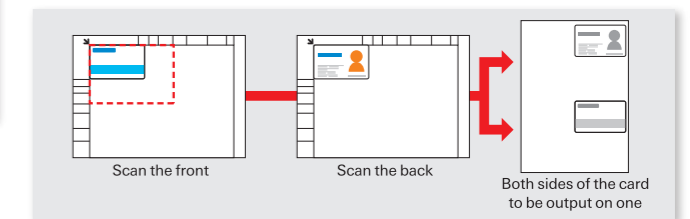

Duplex Print or Copy



Equipped with an Auto Duplex Unit as standard. This enables double-sided printing, helping to save paper. Also, Reverse Automatic Document Feeder (DF-625) can be added as an option. This enables duplex scan, to increase user's work efficiency.

Cost and Environmental Friendliness are Always the First Priority

Eliminate toner waste : Toner Loop Mechanism

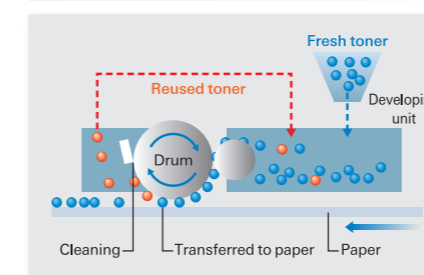

Suppress CO₂ emissions : Simitri toner with biomass

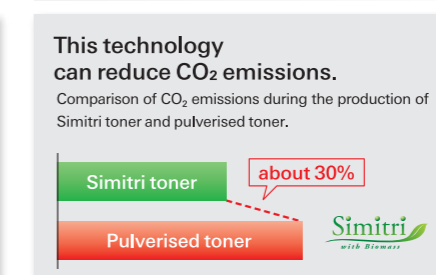

Environmental certification : The Blue Angel compliance

